

February 17, 2017

Gilbane Construction Update

Activities in progress as of February 17, 2017:

- ▶ Interior stone veneer installation on Area F Vestibule in progress.
- ▶ Curtainwall framing & glazing installation on Area E Cedar Level in progress.
- ▶ Stainless steel backsplash installation on Area D Cedar Level Kitchen started.
- ▶ Wood flooring finishing on Area B Washington Level Competition Gym in progress.
- ▶ Ceramic floor tile on Area A Cedar Level in progress.
- ▶ Ceiling grid installation on Areas A, F & G Cedar Level in progress.
- ▶ Quarry tile installation on Area A 2nd floor in progress.
- ▶ Painting on Area D 2nd floor & Area G 3rd floor in progress.
- ▶ Chauffeured ceiling drywall installation on Area G 2nd floor in progress.
- ▶ Toilet partition installation on Areas A & F 3rd floor in progress.

Upcoming Project Milestones:

- ▶ Vocal level wood flooring installation scheduled to start on 02/20/17.
- ▶ Competition Gym telescoping bleacher installation scheduled to start on 03/17/17.

Construction Key Plan:

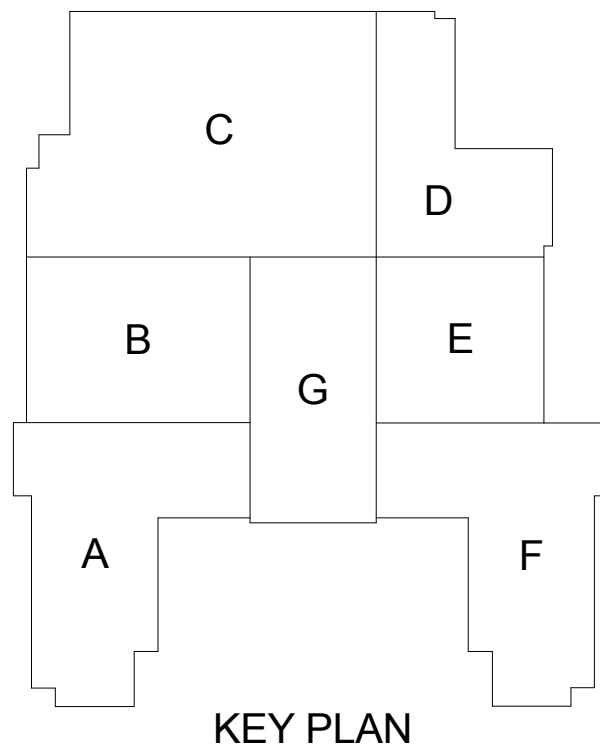



Toilet Partitions Area A 3rd Floor Bathrooms



Wood Floor Installation Area B Washington Level Competition Gym



Painting Stage Walls Area G Cedar Level

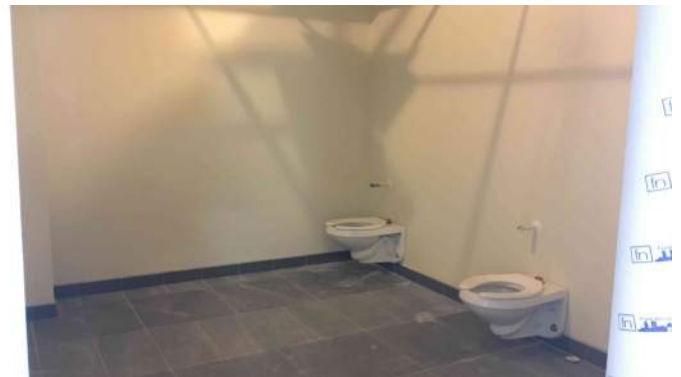

Ceramic Floor Tile Area A Cedar Level



Interior Stone Veneer Area F Cedar Level



Painting Chauffeured Ceilings Area G 3rd Floor

