

November 11, 2016

Gilbane Construction Update

Activities in progress as of November 11, 2016:

- ▶ East & west drive being prepped for asphalt pavement.
- ▶ Sidewalks & curbs installation on the east drive in progress.
- ▶ Structural steel installation in the Area C Auxiliary Gym in progress.
- ▶ Stainless steel panel installation in the Area C Washington level Natatorium in progress.
- ▶ Painting masonry walls in Area B Washington level Competition Gym in progress.
- ▶ Plumbing & sprinkler piping installation in Area A Washington level in progress.
- ▶ Drywall & ceiling grid installation on 3rd & 2nd floor Areas A, F & G in progress.
- ▶ Areas A & F atrium ceiling framing in progress.
- ▶ TPO roofing in Area C in progress.
- ▶ Painting walls in 3rd floor Areas A, F & G in progress.
- ▶ Metal veneer panels in Area A 3rd floor north elevation started.
- ▶ Metal roof decking in Area C in progress.
- ▶ Interior metal stud framing in Area E Cedar Level Reading Area in progress.
- ▶ Interior masonry walls in Area D Cedar Kitchen in progress.

Upcoming Project Milestones:

- ▶ Paving scheduled for the week of 11/14.
- ▶ Casework delivery and installation scheduled for the week of 11/14.

Construction Key Plan:

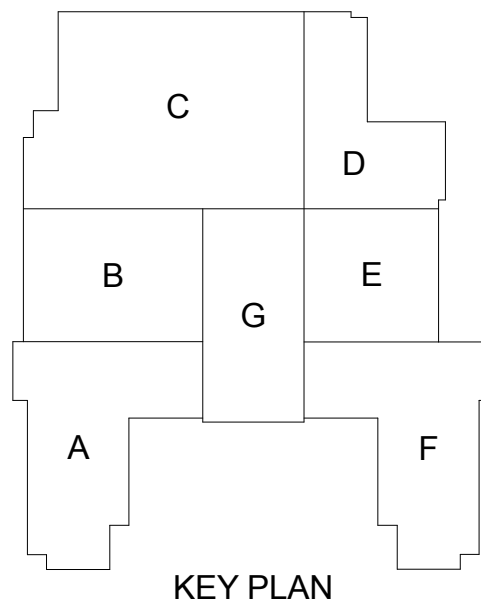



Metal Veneer Panels Area A North Elevation 3rd Floor

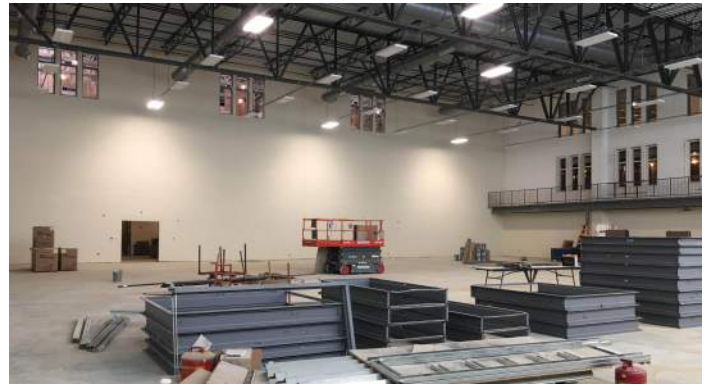

Competition Gym Area B Washington Level



Auxiliary Gym Area C Washington Level



Area G 3rd Floor Corridor

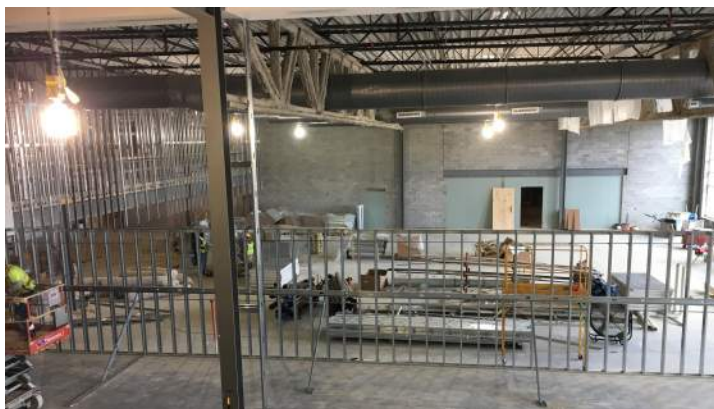

Area E Reading Area & Dining Commons



Area A Atrium Ceiling Framing

