

---

# CHUH MNI Response

3/15/16

# MONTICELLO SITE



Existing

Existing to Remain

# MONTICELLO SITE – New w/Existing Core



Monticello:	Square Footage:
<i>First Floor:</i>	
Existing	29,097
New	33,599
First Floor Subtotal	62,696
Minus Auditorium	(10,030)
Minus 2nd Gym	(5,685)
First Floor subtotal without Existing Aud. & 2 <sup>nd</sup> Gym	46,981
<i>Second Floor:</i>	
Existing	29,097
New	11,708
Second Floor Subtotal	40,805
Total Building ( <i>without</i> Existing Aud. & 2 <sup>nd</sup> Gym)	87,786
Total Building ( <i>including</i> Existing Aud. & 2 <sup>nd</sup> Gym)	103,501



# MONTICELLO – New w/ Existing Core First and Second Floors

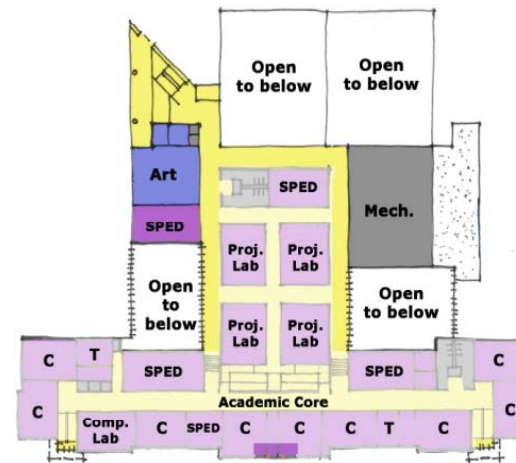

# MONTICELLO - Elevations

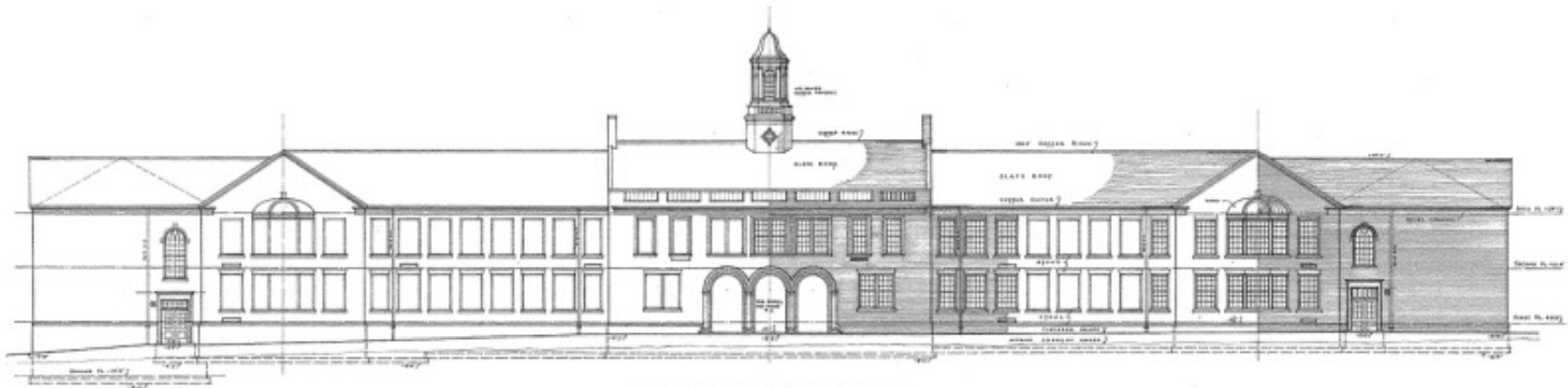

# ROXBORO SITE

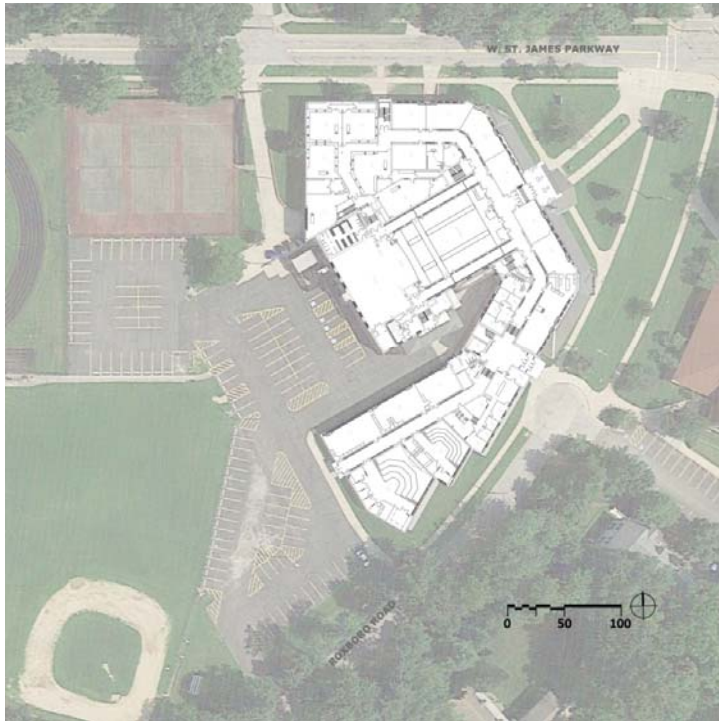

Existing

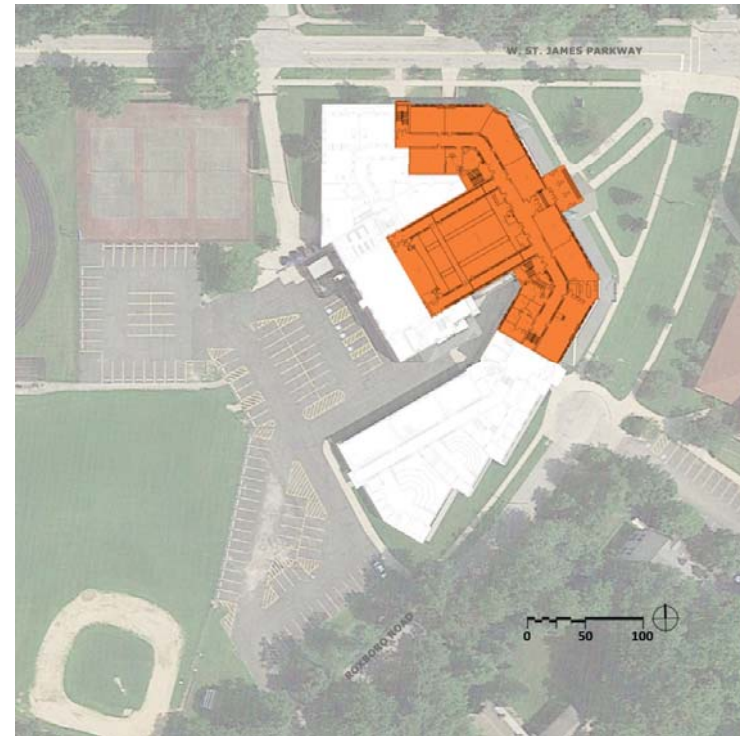

Existing to Remain



# ROXBORO SITE

## New w/Existing Core



Roxboro:	Square Footage:
<i>First Floor:</i>	
Existing (25,020 + 7,676 Basement for Mechanical)	32,696
New	29,810
First Floor Subtotal	62,506
Minus Auditorium	(6,662)
Minus 2nd Gym	(5,057)
First Floor subtotal without Existing Aud. & 2 <sup>nd</sup> Gym	50,787
<i>Second Floor:</i>	
Existing	25,378
New	17,362
Second Floor Subtotal	42,740
Total ( <b>without</b> Existing Aud. & 2 <sup>nd</sup> Gym)	93,527
Total ( <b>including</b> Existing Aud. & 2 <sup>nd</sup> Gym)	105, 246

# ROXBORO - New w/Existing Core First and Second Floors

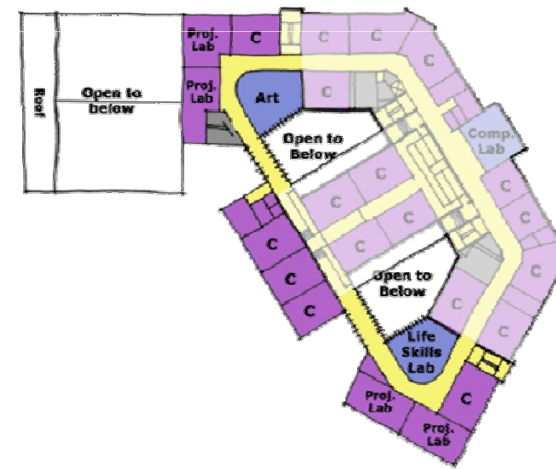



# ROXBORO – Elevations

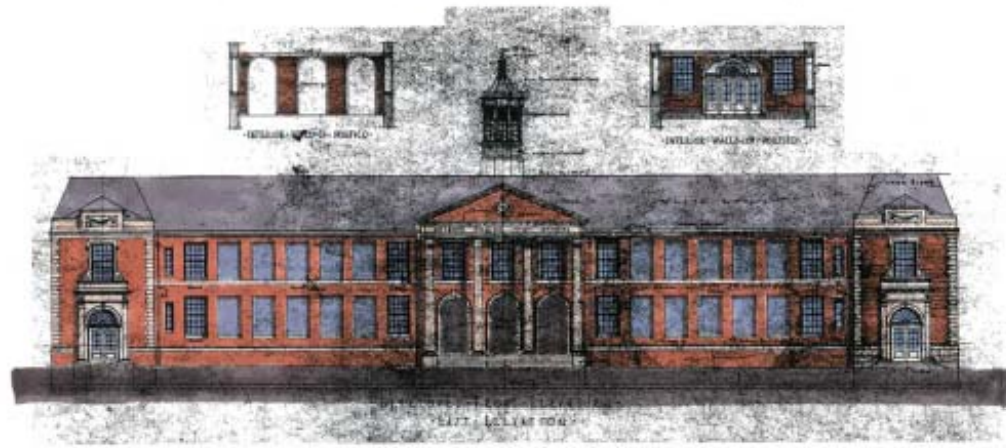
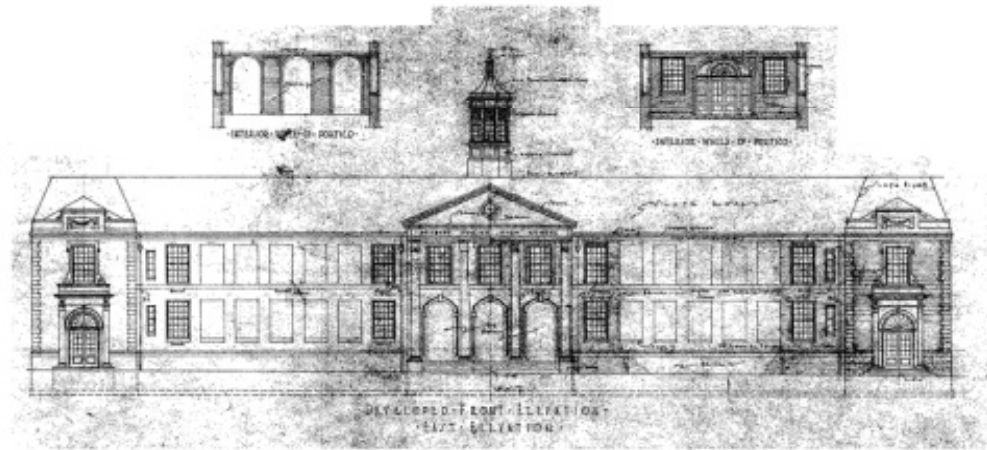

# NEW SCHEME - Site



Roxboro



Monticello

# NEW SCHEME - (Monticello & Roxboro)

## First Floor

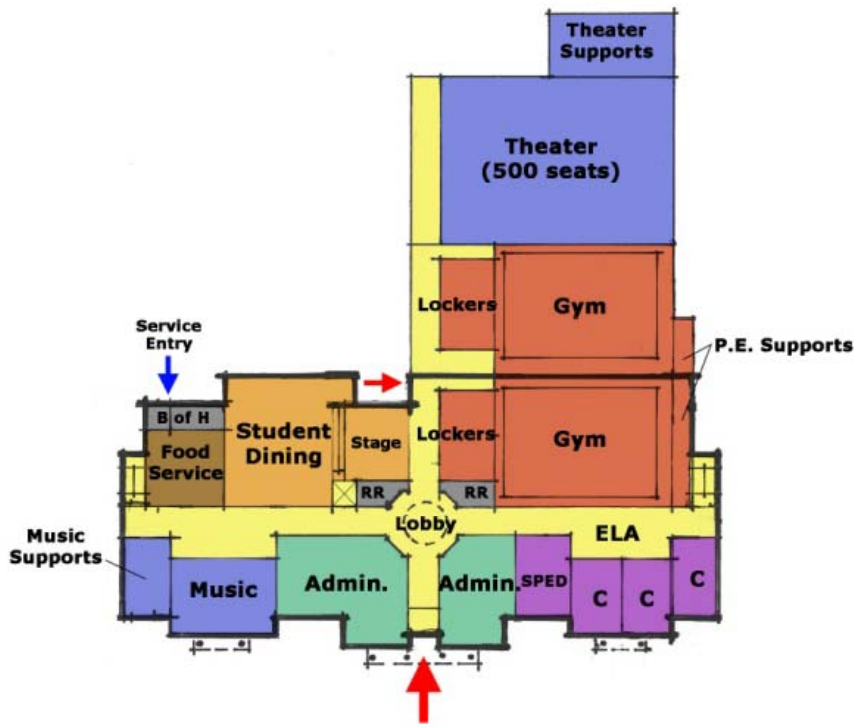

All New Building:	Square Footage:
<i>First Floor:</i>	
New	30,685
<i>Second Floor:</i>	
New	23,619
<i>Third Floor:</i>	
New	25,579
Total ( <i>without</i> Existing Aud. & 2 <sup>nd</sup> Gym)	81,883
Subtotal of New Aud. & 2 <sup>nd</sup> Gym	19,068
Total ( <i>including</i> Existing Aud. & 2 <sup>nd</sup> Gym)	100,951



# NEW SCHEME – (Monticello & Roxboro) Second and Third Floors

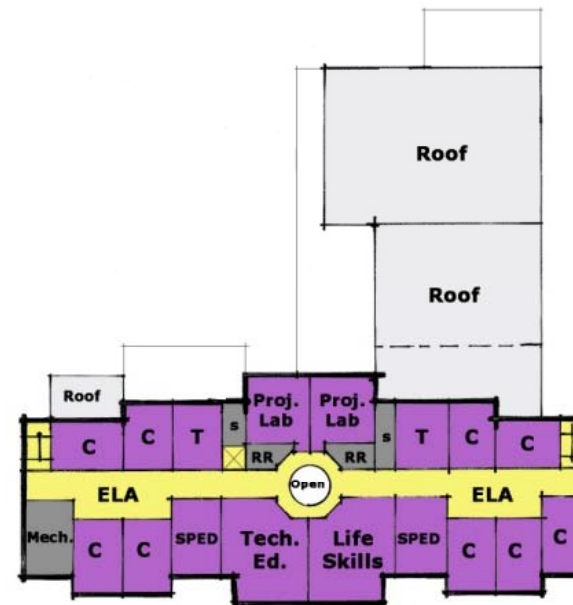
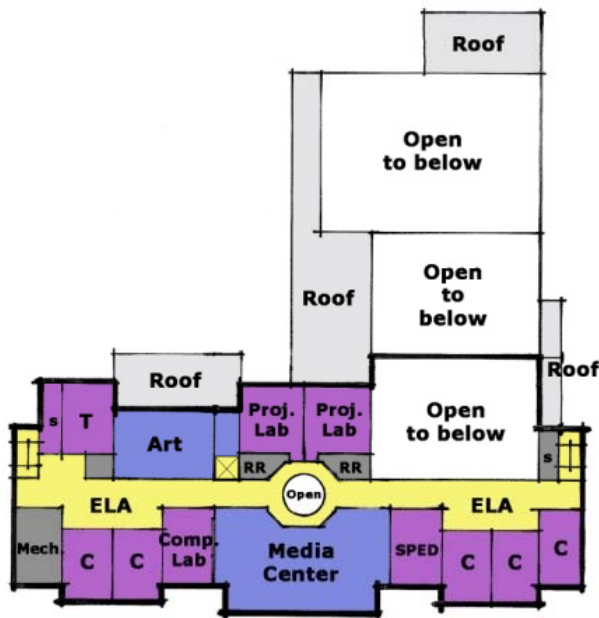

# NEW – Elevations

---

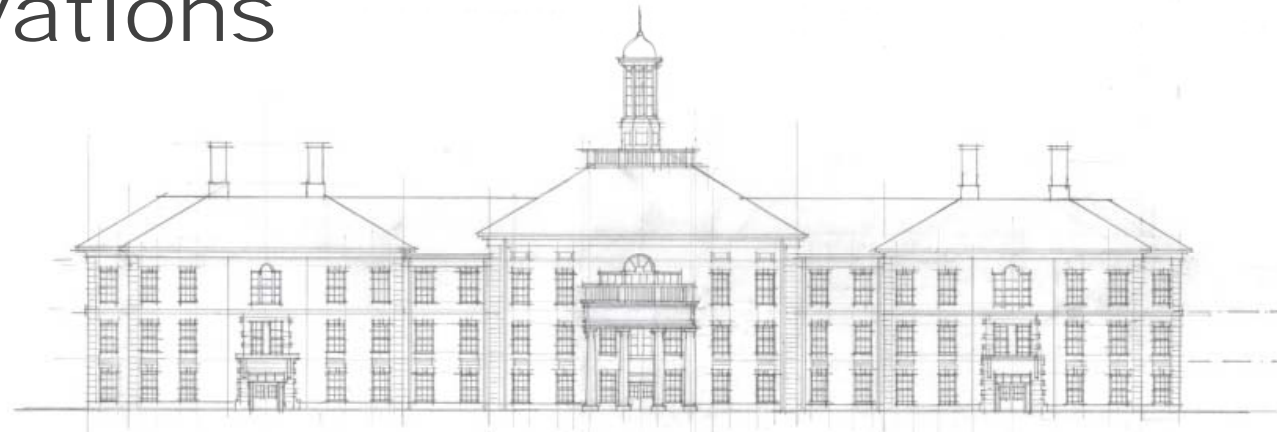

# NEW Proposed Elevations



PROPOSED ELEVATION OPTION





# Elevations

---

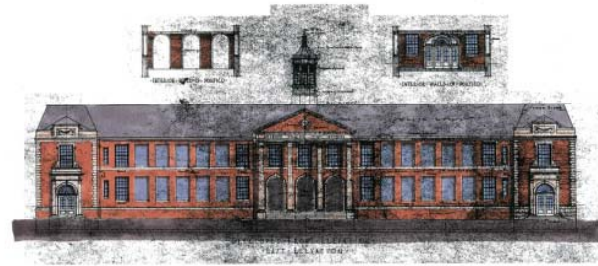

ROXBORO ELEVATION



MONTICELLO ELEVATION

